

**NOTES**

- The Copy right of this drawing is the property of Smith Maloney Architects Limited and must not be copied otherwise reproduced without written consent.
- The contractor is responsible for checking dimensions, tolerances and references. Any discrepancy to be verified with the Architect before proceeding with the works.

**CDM Regulations 2015**

ALL current drawings and specifications for the project must be read in conjunction with the Designer's Hazard and Environmental Assessment Record.

**LEGEND**

- ① Walk on Roof light
- ② Paved Balcony
- ③ Planted embankment (wild flowers)
- ④ Timber vertical cladding
- ⑤ Retaining Wall to match existing farm house
- ⑥ Corten Pergola
- ⑦ New structurally Glazed corridor link
- ⑧ Steel balustrade
- ⑨ Corten sliding doors
- ⑩ Corten steel door surround
- ⑪ Bench seating
- ⑫ Roof Light
- ⑬ New Lawn
- ⑭ Patio area
- ⑮ New opening to match others on existing farmhouse
- ⑯ Aluminum Door Surround
- ⑰ slot window with corten surround

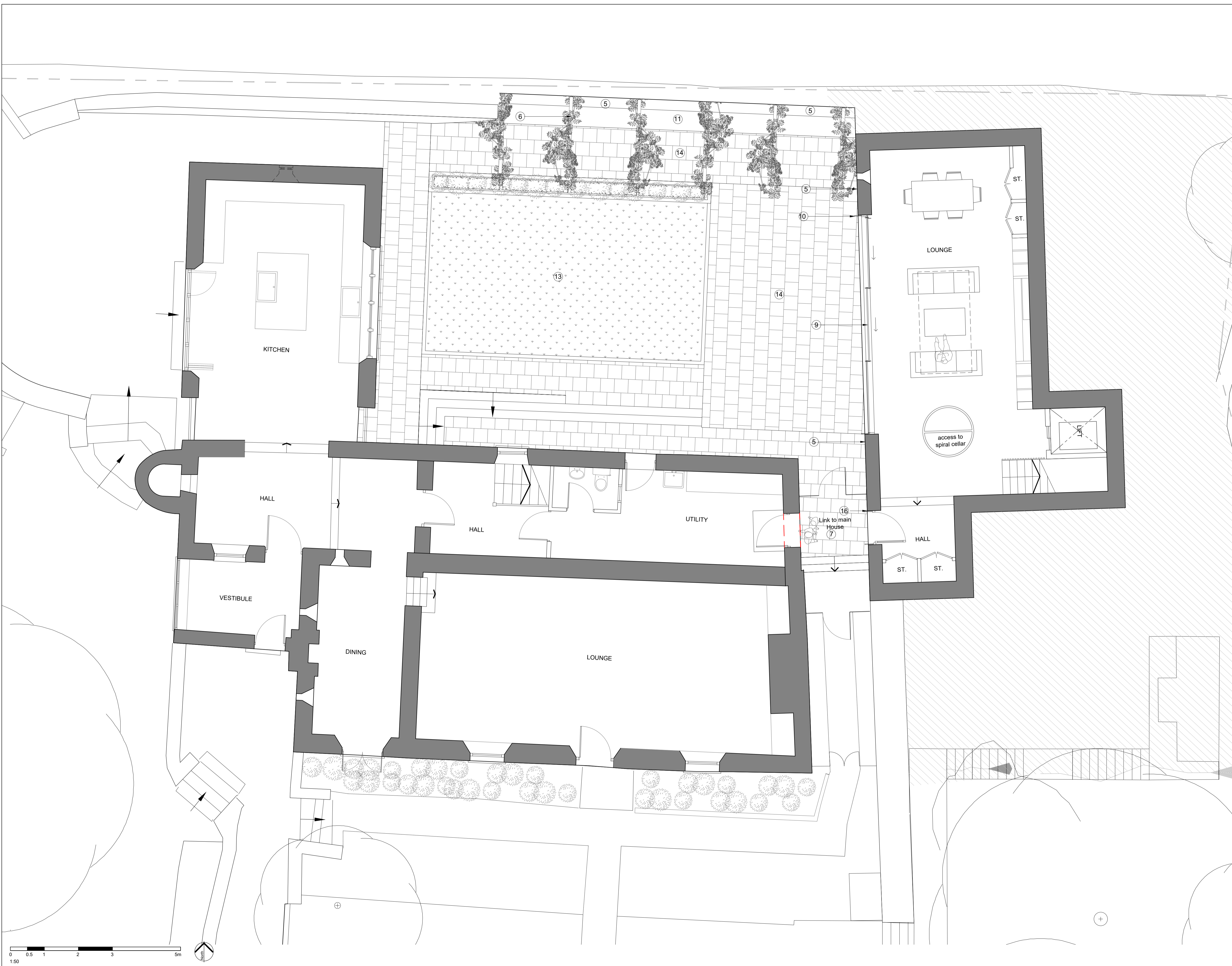

09/04/2019 (a) updated issue for Planning  
 29/03/2019 (-) Issued for Planning

date	rev	Description
------	-----	-------------

client	MR & MRS JONES
project	ASH TREE FARM, OLD DITCH WESTBURY SUB MENDIP BA5 1HN
drawing	PROPOSED GROUND FLOOR PLAN

**PLANNING ISSUE**

drawing no	T(20)P00	rev	( a )
drawn	CR	checked	ADS
scale @ A1	1:50	date	25/03/2018

**SMITH MALONEY ARCHITECTS**

Waterloo House Waterloo St Clifton Bristol BS8 4BT  
 T 0117 214 0575  
 www.smithmaloney.co.uk

File date: 9 April 2019