

As Proposed: North West Elevation along Richmond Road

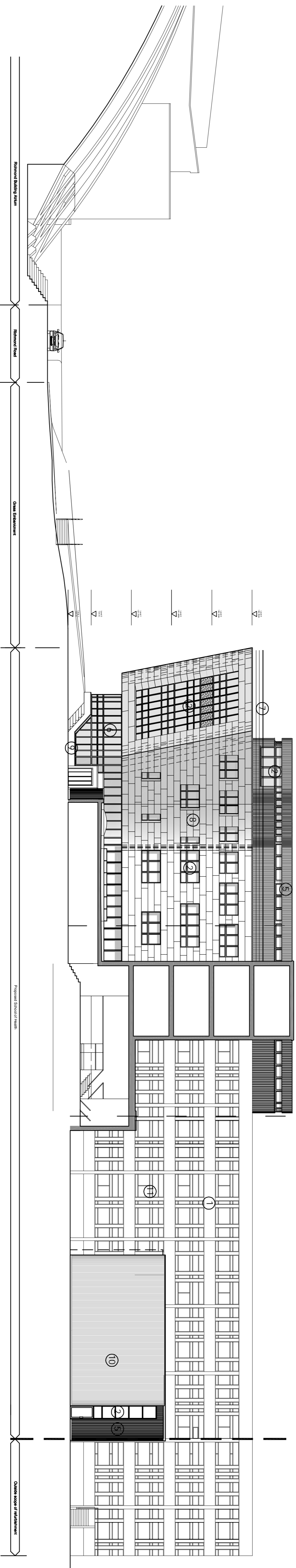

As Proposed: South East Elevation

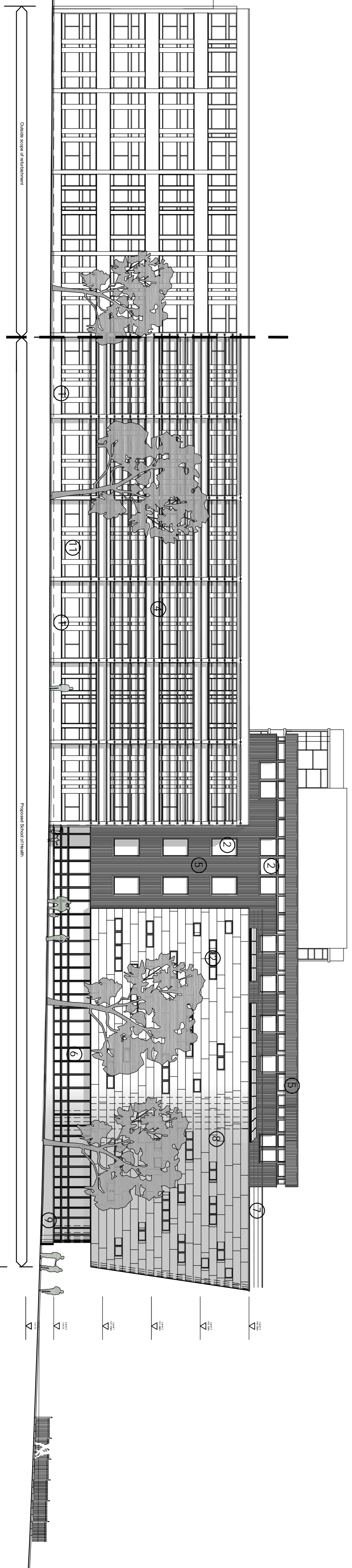

As Proposed: North West Elevation of the Horton Building A Wing

- ① Existing painted concrete made good
- ② Timber framed windows with aluminium veneer
- ④ Timber bries soleil
- ⑤ Vertical Timber Cladding
- ⑥ Timber framed curtain walling with aluminium veneer
- ⑦ Glass Balustrade
- ⑧ GRC Rainscreen cladding
- ⑨ Brickwork plinth
- ⑩ Ribbed concrete external finish to be cleaned.
- ⑪ Primary window frames will be retained and made good. Some of the glazing units to be replaced / upgraded to enhance the thermal performance of the building envelope.

Rev/Status	Description	Date	By

Planning  
UNIVERSITY OF BRADFORD  
SCHOOL OF HEALTH : HAP

As Proposed Elevations

Scale 1:200@A1 Date DEC 08  
Drawn by DM Checked by

**FARRELL & CLARK LLP**  
ARCHITECTS MASTER PLANNERS  
PROJECT MANAGEMENT

2 Derry Lane, Hertsford  
Tel: 01438 409332  
Fax: 01438 409334  
E: info@farrellclark.co.uk  
11-13, Southside Way  
London SW1W 7LJ  
Tel: 020 7245 0152  
E: london@farrellclark.co.uk  
W: www.farrellclark.co.uk